

Plat Book-VVV-Page 109B

109

14135 Filed This 15 day of Nov 1967
 And Recorded in Vol. V.V. Page 19 at 8:59 A.M.
Oliver Jamnsworth
 Register Mesne Conveyance Greenville County, S. C.

FILED
 GREENVILLE CO. S. C.
 NOV 15 8 59 AM 1967
 COLLIE JAMNSWORTH
 S. C. R. C.

NOV 15 1967

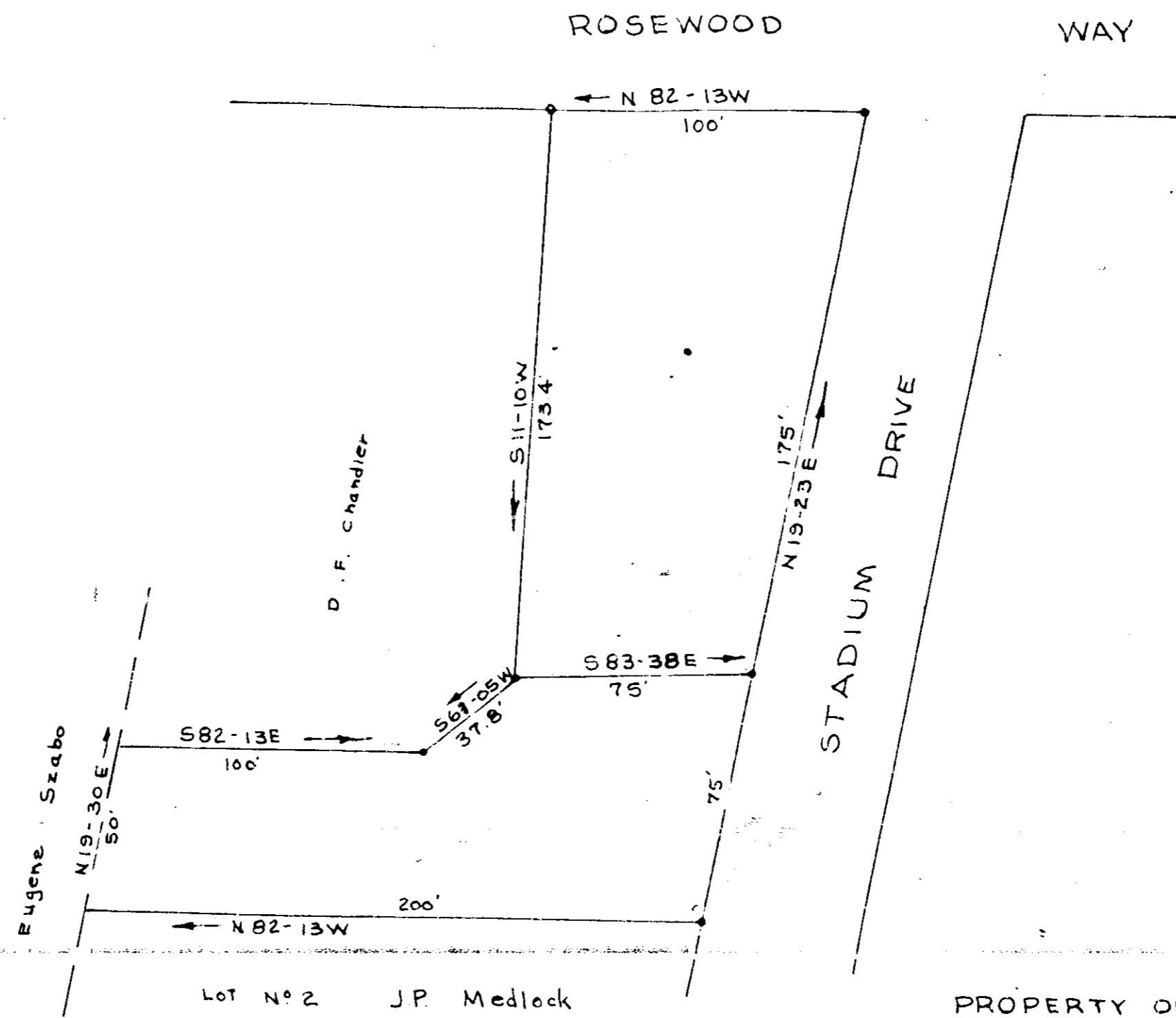

Lot No 2 J.P. Medlock

PROPERTY OF
D. F. CHANDLER
 NEAR GREENVILLE, SC.
 SCALE 1" = 50' FEB. 1967

VVV-109 14135

C.O. Riddle

Ref: lot No 1 on plat of M.C. Green prop.
 Recorded in plat book "0" at page 119